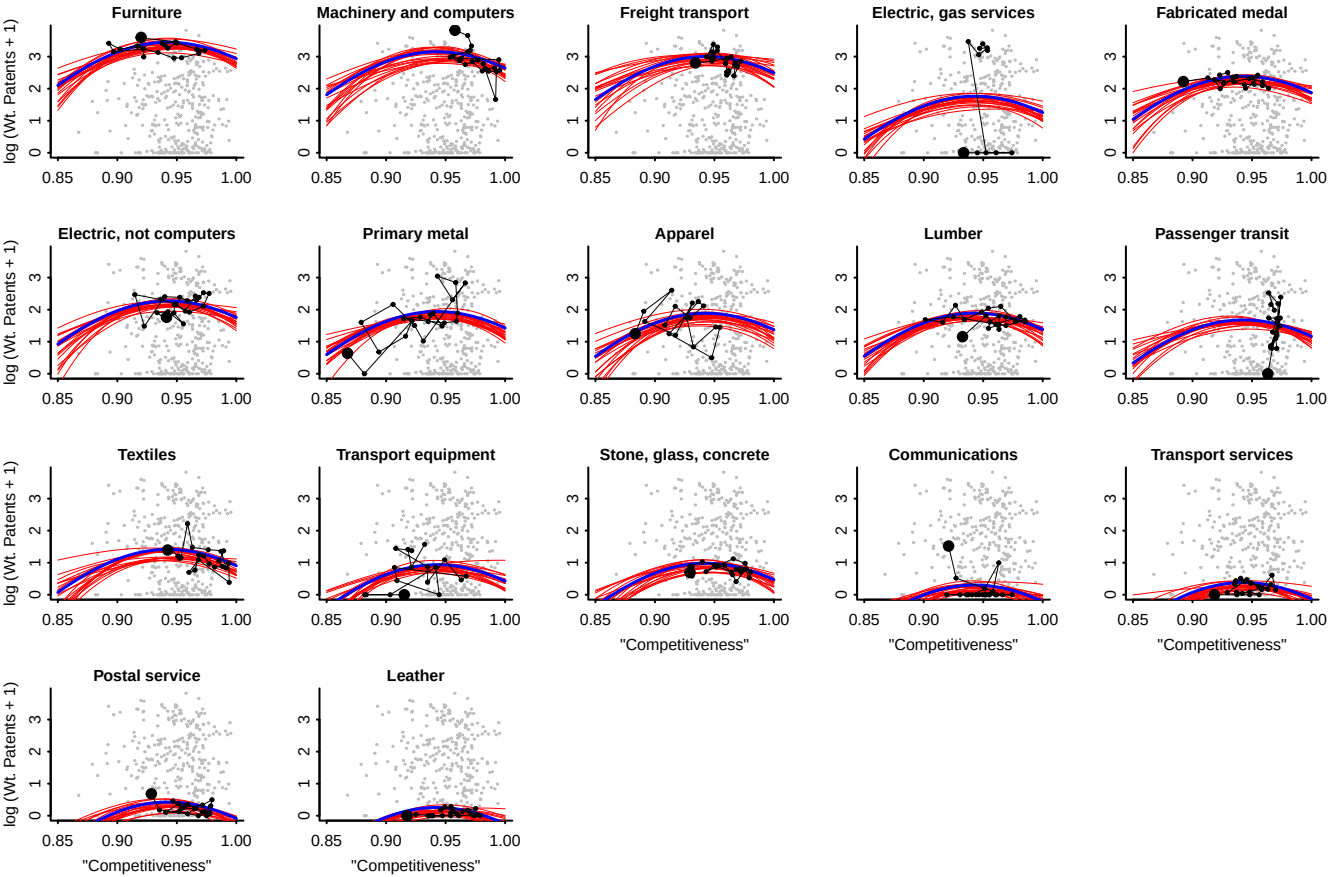Hinge regression with uncertainty on log scale, adjusting for industry and year